



DRI delivers **resources** to build your practice

Asbestos Medicine

- Wrangle the best techniques for obtaining and using bankruptcy trust information to establish alternative exposure and apportionment of liability
- Rustle up the latest in medical and epidemiological developments in asbestos and talc litigation
- Lasso your inner musician and learn how to harness that creativity in your case presentation



November 8-9, 2018

Hilton Austin Hotel

Austin, TX

Pack your boots and two-step south by southwest to Austin for DRI's 2018 Asbestos Medicine Seminar!

This seminar brings together the finest litigators with the top experts in medicine and science to provide an insightful and interactive event. With presentations on the latest in asbestos and talc litigation and the application of knowledge to case work-up, this seminar is a must for practitioners of all levels. No trip to the "live music capital of the world" would be complete without mixing songwriting talent with litigation skills. Attendees will enjoy lively networking receptions, where business development is the name of the game. You'll depart with invaluable information to keep you at the forefront of asbestos and talc defense.



Evelyn Fletcher Davis
Program Chair



Catherine E. Goldhaber
Program Co-Vice Chair



Bruce T. Bishop
Program Co-Vice Chair



John J. (Jack) Laffey
Law Institute

What You Will Learn

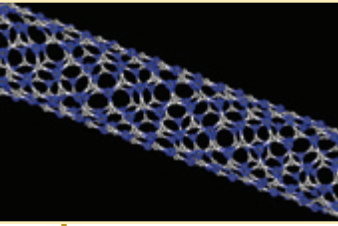

- What nanotubes mean to the future of asbestos litigation
- How to arm your corporate rep against the reptile's bite
- Ethics and professionalism still matter in asbestos litigation
- Latest trends, techniques, and tips from preeminent practitioners
- How to decipher and best complete the ALF, formerly known as ARFSA

Members Get More

- Access to **LegalPoint**™ at **dri.org**: Committee newsletters, seminar course materials, and other publications.
- Access to the **DRI Committee Communities** at <http://community.dri.org/home>: Share articles, post blogs, and connect with others on the latest trends in your area of practice.
- Access to **dri circles**, where lawyer-to-lawyer connections happen. Search **dri circles** in your app store:



Use dri™ Dividends Points to **reduce your registration fee:**

- Recruit a member
- Attend a seminar
- Participate on a committee
- ...and more!

Visit **dri.org**, go to **My DRI** and click on **DRI Dividends** to see your balance.

Get engaged, get recognized, and get rewarded.



PROGRAM SCHEDULE

WEDNESDAY, NOVEMBER 7

6:00 p.m. **Registration**

6:00 p.m. **Networking Reception**

SPONSORED BY **Cetrulo LLP**

McCaffery & Associates, Inc.

Wilson Elser Moskowitz

Edelman & Dicker LLP

THURSDAY, NOVEMBER 8

Boarding Pass Kiosk

SPONSORED BY **Exponent**

7:00 a.m. **Registration**

7:00 a.m. **Continental Breakfast**

SPONSORED BY **Burr & Forman LLP**

7:00 a.m. **First-Time Attendee Breakfast**

8:00 a.m. **Welcome and Introduction**

John J. (Jack) Laffey, *Laffey Leitner & Goode LLC*, Milwaukee, WI

Evelyn Fletcher Davis, *Hawkins Parnell Thackston & Young LLP*, Atlanta, GA

8:10 a.m. **Defeating the Reptile: It Can Be Done**

What is the reptile strategy used by plaintiffs' counsel? How will it be used against your corporate witness? Hear about these issues and learn strategies to prepare your corporate witnesses to respond to these questions—in deposition and at trial—to defeat one of the most effective trial strategies used by your opponent.

Maria Katina (Kiki) Karos, *The Karos Law Firm PLLC*, Addison, TX

9:00 a.m. **Applying the Newly Minted Science of Talc and Asbestos**

Learn how to refute a plaintiff counsel's claims that talc causes mesothelioma.

Peter A. Bicks, *Orrick Herrington & Sutcliffe LLP*, New York, NY

9:55 a.m. **Refreshment Break**

SPONSORED BY **Brown & Kelly LLP**

Click on any speaker name to view bio.

10:15 a.m. **Risk: What Industrial Hygiene Experts Should Communicate About Risk**

Learn how to communicate the concept of risk to a jury with the testimony and evidence presented by an expert in industrial hygiene.

Donna M. Ringo, CIH, *DMR & Associates Inc*, Louisville, KY

11:05 a.m. **Pathologic Diagnosis of Mesothelioma: Pitfalls and New Problems**

This session will address pathology strategies, including consideration of diagnostic changes and when to suspect that a diagnosis may be incorrect.

 **Mary Beth Beasley, MD**, *Mount Sinai Medical Center*, New York, New York

12:00 p.m. **Lunch (on your own)**

1:30 p.m. **Young Lawyers Breakout (see page 5)**

1:30 p.m. **When the Dust Settles on Music and the Law**

Hear tales of the unexpected ways that law and music intersect for artists, businesses, radio, and digital platforms (even in asbestos cases), while receiving tips on how to assess the economic value of musical endeavors in your case.

MODERATOR | **Eric P. Hall**, *HeplerBroom LLC*, Edwardsville, IL

George Pettus, *Bugatti Business*, Austin TX

2:15 p.m. **Knowledge of Asbestos Health Effect: The New State of the Art**

Learn how comprehensive research in more than 100,000 industry, union, government (including Navy), medical, and mass media documents shows empirically who could have—or could not have—known about asbestos health effects, and when.

David B. Sicilia, PhD, *University of Maryland*, College Park, MD

3:00 p.m. **Asbestos Bankruptcy Trust Allocation: Leveraging Alternative Exposures to Bankrupt Products at Deposition, Settlement, and Trial**

This session will provide an overview of the historical evidence that exists about the bankrupt

 Denotes medical professional

asbestos defendants and how that evidence can be leveraged in today's asbestos cases, as well as a description of the current resources available to defense attorneys to establish alternative exposures from complaint to trial.

James A. Lowery III, *Gordon Rees Scully Mansukhani LLP*, Dallas, TX

Marc C. Scarcella, *Roux Associates Inc.*, Arlington, VA

➤ **Alexandra Nassopoulos Vilella**, *Resolute Management Inc.*, Boston, MA

3:45 p.m. **Refreshment Break**

SPONSORED BY **Hermes Netburn O'Connor & Spearing PC**

4:00 p.m. **Breakouts and Quick Hits** (see page 4)

6:00 p.m. **Networking Reception**

SPONSORED BY **Hawkins Parnell Thackston & Young LLP**
Navigant PACE

7:30 p.m. **Dine-Arounds** | Join colleagues and friends at selected restaurants for dinner (*on your own*). More details on-site.

FRIDAY, NOVEMBER 9

Boarding Pass Kiosk

SPONSORED BY **Exponent**

7:30 a.m. **Continental Breakfast**

SPONSORED BY **KCIC**

7:30 a.m. **Women's Breakfast**

SPONSORED BY **HeplerBroom LLC**

8:30 a.m. **Announcements**

Catherine E. Goldhaber, *Hawkins Parnell Thackston & Young LLP*, Chicago, IL

8:35 a.m. **Asbestos Litigation and the Ethics of "Tort Tales"**

Tort tales—partially misleading media anecdotes about litigation—pose an ethical dilemma: as zealous advocates, should defense attorneys leverage them, or as public citizens, should they correct them? What's the right balance?

John E. (Jeb) Barnes, PhD, JD, *University of Southern California*, Los Angeles, CA

9:35 a.m. **Millennials II: Voir Dire, Opening, and Trial Themes**

This segment will suggest methods in the voir dire and opening statement to insure that younger jurors understand the significance of judging facts from the 1960s and 1970s as opposed to 2018.

Albert H. (Al) Parnell, *Hawkins Parnell Thackston & Young LLP*, Atlanta, GA

10:25 a.m. **Refreshment Break**

10:45 a.m. **Lassoing the Cause of Lung Cancer**

Hear about the important factors that you need to consider before accepting the plaintiff's suit as a basis for determining that asbestos caused the disease.

➤ **Gail Stockman, MD**, Waxahachie, TX

11:30 a.m. **The Epidemiology of Talc-Related Disease**

Listen to a discussion of the current state-of-the-epidemiologic evidence on talc exposure and risk of human disease, focusing on mesothelioma and ovarian cancer. Learn about considerations for general causation from an epidemiology perspective.

Dominik D. Alexander, PhD, MSPH, *EpidStat Institute*, Ann Arbor, MI

12:15 p.m. **Ethics and Damages: A Diagnostic Review**

Participate as panelists explore recent alleged ethical violations in litigation, the findings of courts, and the responses of litigants to those allegations. The panelists will draw some comparisons to asbestos jurisprudence and invite the audience to comment on individual bench and bar responses as well as the national effect on clients.

Laura Kingsley Hong, *Tucker Ellis LLP*, Cleveland, OH

Catherine A. Mohan, *McCarter & English LLP*, Hartford, CT

1:15 pm **Adjourn**

➤ Denotes the **DRI CLIENT CONNECTION**: In-house and claims professional speakers

➤ Denotes medical professional

BREAKOUTS AND QUICK HITS

THURSDAY, NOVEMBER 8 4:00 P.M.–5:50 P.M.

4:00 p.m.–4:50 p.m.

Filing Trends—Just More of the Same or Meaningful Change?

Lisa A. LaConte, *Heyl Royster Voelker & Allen PC*, Peoria, IL

Locating Insurance Assets and Maximizing Their Value

James F. Dorion, *Willis Towers Watson*, New York, NY➤ Sheila Mulrennan, *Insurance Archaeology Group*, New York, NY

5:00 p.m.–5:50 p.m.

Asbestiform: Growing Intersection Between Litigation and Regulation?

Elizabeth Reese, *Huntton Andrews Kurth LLP*, Richmond, VA

Understanding What Is Out There: Utilizing Historical Research in Navy and Maritime Cases

Clancy B. Cornwall, *McCaffery & Associates Inc.*, Alexandria, VA

How Nanotube Research Is Relevant to the Defense of Low-Dose Chrysotile Cases

Bruce T. Bishop, *Willcox & Savage PC*, Norfolk, VA

Is Cumulative No Longer Substantial? Appellate Courts' Recent Answers

Elizabeth (Betsy) Runyan Geise, *Schiff Hardin LLP*, Washington, DCMichael W. Weaver, *McDermott Will & Emery LLP*, Chicago, IL

Effectively Disputing Lung Cancer Causation in Expert

Depositions and Settlement Negotiations

Vincent N. DePalo, *Smith Duggan Buell & Rufo LLP*, Boston, MAKevin P. Greene, *Willcox & Savage PC*, Norfolk, VA

Gail Stockman, MD, Waxahachie, TX

Insurance Industry—Only Session

➤ Gregory M. Sargent, *RiverStone Claims Management*, Manchester, NH➤ Frederick C. (Fred) Schaefer, *Nationwide Indemnity*, Wausau, WI➤ Erin Voylik, *RiverStone Claims Management*, Manchester, NH

Good, Bad, and in Between: New Literature Highlights

Bruce T. Bishop, *Willcox & Savage PC*, Norfolk, VAJessica J. Burgasser, *Brown & Kelly LLP*, Buffalo, NY

➤ Denotes the DRI CLIENT CONNECTION: In-house and claims professional speakers

In-House Counsel-Only Session

➤ Marcus A. Carter, *Shell Oil Company*, Houston, TX➤ Loree J. Shelko, *Meritor Inc.*, Troy, MI

Improving Efficiency: The ALF and Other Joint Efforts

➤ Alexandra Nassopoulos Vilella, *Resolute Management Inc.*, Boston, MA➤ Amanda Webber, *Allianz Resolution Management*, Petaluma, CA➤ Katarina (Katie) Barker, *RiverStone Claims Management*, Manchester, NH

YOUNG LAWYERS BREAKOUT

THURSDAY, NOVEMBER 8 1:30 P.M.–3:45 P.M.

1:30 p.m. **Opening Remarks and Introductions**
Whitney K. Barrows, *Cetrulo LLP*, Boston, MA
Kathleen (Kate) Chetta, *McElroy Deutsch Mulvaney & Carpenter LLP*, Morristown, NJ

1:35 p.m. **Objective Medical Evidence in Asbestos Litigation**
Loree J. Shelko, *Meritor Inc*, Troy, MI
Edward M. Slaughter, *Hawkins Parnell Thackston & Young LLP*, Dallas, TX

2:15 p.m. **Trust Us, This Is How to Ask Questions About Bankruptcy Trusts at a Deposition**
Mary Margaret Gay, *Maron Marvel Bradley Anderson & Tardy LLC*, Jackson, MS
Alice Sacks Johnston, *Schnader Harrison Segal & Lewis LLP*, Pittsburgh, PA

Stewart S. Richmond, Jr., *RiverStone Claims Management*, Manchester, NH

Meghan L. Riordan, *Pierce Davis & Perritano LLP*, Boston, MA

3:05 p.m. **Industrial Hygiene Evidence: Risk Assessment Has Its Rewards**
Lori Elliott Jarvis, *Hunton Andrews Kurth LLP*, Richmond, VA

Donna M. Ringo, *CIH, DMR & Associates Inc*, Louisville, KY

Todd J. Suddleson, *DeHay & Elliston LLP*, Dallas, TX

3:45 p.m. **Young Lawyers Adjourn**



Diversity and Inclusion in DRI: A Statement of Principle

DRI is the largest international membership organization of attorneys defending the interests of business and individuals in civil litigation.

Diversity is a core value at DRI. Indeed, diversity, which includes sexual orientation, is fundamental to the success of the organization, and we seek out and embrace the innumerable benefits and contributions that the perspectives, backgrounds, cultures, and life experiences a diverse membership provides.

Inclusiveness is the chief means to increase the diversity of DRI's membership and leadership positions. DRI's members and potential leaders are often also members and leaders of other defense organizations. Accordingly, DRI encourages all national, state, and local defense organizations to promote diversity and inclusion in their membership and leadership.

Harassment and Discrimination

DRI is committed to the policy of equal opportunity regardless of race, color, religion, sex, sexual orientation, gender, national origin and disability in all of its programs and activities, as well as maintaining an environment in our programs and activities which is free from all forms of harassment or discrimination of any kind. Pursuant to this policy, if any person who attends our programs or activities experiences unlawful discrimination or harassment, this should be reported to the Executive Director so that appropriate action may be taken.

DRI networking. At your fingertips!

NEW! Member exclusive



Lawyer-to-lawyer connections happen within **dri circles.**

- Refer and track referrals to fellow members
- Schedule meetings
- Send messages
- Join dri social circles of interest
- Create professional circles to facilitate business development
- Video conference call functionality

Search **dri circles** in your app store



FACULTY *Click on any name to view bio.*

Dominik D. Alexander, PhD, MSPH, EpidStat Institute,
Ann Arbor, MI

➤ **Katarina (Katie) Barker**, RiverStone Claims
Management, Manchester, NH

Christy Barlow, PhD, GZA GeoEnvironmental Inc., Boulder, CO

John E. (Jeb) Barnes, PhD, JD, University of
Southern California, Los Angeles, CA

Whitney K. Barrows, Cetrulo LLP, Boston, MA

✚ **Mary Beth Beasley, MD**, Mount Sinai Medical Center,
New York, New York

Peter A. Bicks, Orrick Herrington & Sutcliffe LLP, New York, NY

Bruce T. Bishop, Willcox & Savage PC, Norfolk, VA

Jessica J. Burgasser, Brown & Kelly LLP, Buffalo, NY

➤ **Marcus A. Carter**, Shell Oil Company, Houston, TX

Katherine (Kate) Chetta, McElroy Deutsch Mulvaney &
Carpenter LLP, Morristown, NJ

Clancy B. Cornwall, McCaffery & Associates Inc.,
Alexandria, VA

Evelyn Fletcher Davis, Hawkins Parnell Thackston &
Young LLP, Atlanta, GA

Vincent N. DePalo, Smith Duggan Buell & Rufo LLP,
Boston, MA

James F. Dorion, Willis Towers Watson, New York, NY

Mary Margaret Gay, Maron Marvel Bradley Anderson &
Tardy LLC, Jackson, MS

Elizabeth (Betsy) Runyan Geise, Schiff Hardin LLP,
Washington DC

Catherine E. Goldhaber, Hawkins Parnell Thackston &
Young LLP, Chicago, IL

Kevin P. Greene, Willcox & Savage PC, Norfolk, VA

Eric P. Hall, HeplerBroom LLC, Edwardsville, IL

Laura Kingsley Hong, Tucker Ellis LLP, Cleveland, OH

Lori Elliott Jarvis, Hunton Andrews Kurth LLP, Richmond, VA

Alice Sacks Johnston, Schnader Harrison Segal & Lewis LLP,
Pittsburgh, PA

Maria Katina (Kiki) Karos, The Karos Law Firm PLLC,
Addison, TX

Lisa A. LaConte, Heyl Royster Voelker & Allen PC, Peoria, IL

John J. (Jack) Laffey, Laffey Leitner & Goode LLC,
Milwaukee, WI

James A. Lowery III, Gordon Rees Scully Mansukhani LLP,
Dallas, TX

David C. Marshall, Hawkins Parnell Thackston & Young LLP,
Atlanta, GA

Catherine A. Mohan, McCarter & English LLP, Hartford, CT

➤ **Sheila Mulrennan**, Insurance Archaeology Group,
New York, NY

Albert H. (Al) Parnell, Hawkins Parnell Thackston &
Young LLP, Atlanta, GA

George Pettus, Bugatti Business, Austin TX

Ricky A. Raven, Reed Smith LLP, Houston, TX

Elizabeth Reese, Hunton Andrews Kurth LLP, Richmond, VA

➤ **Stewart S. Richmond, Jr.**, RiverStone Claims
Management, Manchester, NH

Donna M. Ringo, CIH, DMR & Associates Inc., Louisville, KY

Meghan L. Riordan, Pierce Davis & Perritano LLP, Boston, MA

➤ **Gregory M. Sargent**, RiverStone Claims Management,
Manchester, NH

Marc C. Scarcella, Roux Associates Inc., Arlington, VA

➤ **Frederick C. (Fred) Schaefer**, Nationwide Indemnity,
Wausau, WI

➤ **Loree J. Shelko**, Meritor Inc., Troy, MI

Shawn Shepard, Smith & Carson, Atlanta, GA

David B. Sicilia, PhD, University of Maryland,
College Park, MD

Edward M. Slaughter, Hawkins Parnell Thackston &
Young LLP, Dallas, TX

✚ **Gail Stockman, MD**, Waxahachie, TX

Todd J. Suddleson, DeHay & Elliston LLP, Dallas, TX

➤ **Alexandra Nassopoulos Vilella**, Resolute
Management Inc, Boston, MA

➤ **Erin Voyik**, RiverStone Claims Management,
Manchester, NH

Michael W. Weaver, McDermott Will & Emery LLP, Chicago, IL

➤ **Amanda Webber**, Allianz Resolution Management,
Petaluma, CA

**View faculty bios on the Asbestos Medicine Seminar
webpage:** *click on “View speakers” button.*

GENERAL INFORMATION

In-House Counsel

In-house counsel are eligible for free registration to DRI seminars. In-house counsel are defined as licensed attorneys who are employed exclusively by a corporation or other private sector organization for the purpose of providing legal representation and counsel only to that corporation, its affiliates, or its subsidiaries. To qualify for free registration, in-house counsel must be a DRI member and a member of the DRI Corporate Counsel Committee *or* be sponsored by a DRI member who is both registered and has paid for the seminar.

Nonmember in-house counsel may utilize this offer only once. This offer excludes the DRI Annual Meeting and the DRI Business Management Principles for Lawyers Seminar.

Claims Executives

Claims professionals are eligible for free registration to DRI seminars. Claims professionals are defined as any individuals employed by a corporation or insurance company, who spend a substantial portion of their professional time hiring or supervising outside counsel in the representation of businesses, insurance companies or their insureds, associations, or governmental entities in civil litigation. To qualify for free registration, the claims professional must be a DRI member under a corporate membership *or* be sponsored by a DRI member who is both registered and has paid for the seminar. **Nonmember claims professionals may utilize this offer once per calendar year. This offer excludes the DRI Annual Meeting.**

CLE/Claims Adjusters Accreditation

This seminar has been approved for MCLE credit by the State Bar of California for up to **11.75** hours, including **2** hours of ethics credit. Accreditation has been requested from every state with mandatory continuing legal education (CLE) requirements. Certificates of attendance will be provided to each attendee. Attendees are responsible for obtaining CLE credits from their respective states. **Application has been made for continuing education for claims adjusters.** Credit availability and requirements vary from state to state; please **check the DRI website at dri.org** for the latest information for your state.

Registration Policy

Save \$100 when you register by October 6, 2018. (See the registration form for pricing.) The registration fee includes course materials, continental breakfasts, refreshment breaks, networking receptions, and access to the DRI App. If you wish to have your name appear

on the registration list distributed at the conference and receive the course materials in advance, DRI must receive your registration by **October 13, 2018** (*please allow 10 days for processing*). Registrations received after **October 13, 2018**, will be processed on-site.

Refund Policy

The registration fee is fully refundable for cancellations received on or before **October 13, 2018**. Cancellations received after **October 13** and on or before **October 20, 2018**, will receive a refund, less a \$100 processing fee. Cancellations made after **October 20** will not receive a refund, but a \$100 certificate good for any DRI seminar within the next 12 months will be issued. All cancellations and requests for refunds must be made in writing. Fax (312.795.0747) or email (seminars@dri.org) to DRI's Accounting Department. Processing of refunds will occur within four weeks after the date of the seminar. All refunds will be processed in the same method that the payment was received. Substitutions may be made at any time without charge and must be submitted in writing.

Discounts

Group Discount The first and second registrations from the same firm or company are subject to the fees outlined previously. The registration fee for additional registrants from the same firm or company is **\$775**, regardless of membership status if received on or before **October 6, 2018**. After **October 6**, the group rate is **\$875**. All registrations must be received at the same time to receive the discount.

Travel Discounts DRI offers discounted meeting fares on various major air carriers for **DRI Asbestos Medicine Seminar** attendees. To receive these discounts, please contact Direct Travel, DRI's official travel provider, at 800.840.0908. As always, to obtain the lowest available fares, early booking is recommended.

- The taping or recording of DRI seminars is prohibited without the written permission of DRI.
- Speakers and times may be subject to last-minute changes.
- A small portion of your room rate offsets the costs of the seminar.
- DRI policy provides there will be no group functions sponsored by others in connection with its seminars.

Hotel Accommodations

A limited number of discounted hotel rooms have been made available at **Hilton Austin Hotel, 500 East 4th Street, Austin, TX 78701**.

Take advantage of the group rate of **\$279 Single/Double** in one of two ways:

- 1) Reserve online: **Click here** or visit **dri.org** and go to the **DRI Asbestos Medicine Seminar page** and click on the "Book hotel" button.
- 2) Or **contact the hotel directly at 512.482.8000** and mention the **DRI Asbestos Medicine Seminar**.

The hotel block is limited and rooms and rates are available on a first-come, first-served basis. You must make reservations by **October 6, 2018**, to be eligible for the group rate. Requests for reservations made after **October 6** are subject to room and rate availability.

SEMINAR SPONSORS

DRI wishes to thank our sponsors for their support at this year's seminar!

DIAMOND SPONSORS



GOLD SPONSORS



SWANSON, MARTIN & BELL, LLP

Chicago – Libertyville – Lisle – Madison County – St. Louis

SILVER SPONSORS



BRONZE SPONSORS



November 8-9, 2018
Hilton Austin Hotel | Austin, TX

**Download form
to fax or mail**

FORMAL NAME		TITLE	
NAME <i>(as you would like it to appear on badge)</i>			
COMPANY/FIRM/LAW SCHOOL			
ADDRESS			
CITY		STATE/PROVINCE	ZIP/POST CODE
TELEPHONE	FAX	EMAIL	
Please list any special needs _____			
Are you a first-time attendee at this DRI seminar? <input type="checkbox"/> Yes <input type="checkbox"/> No			
How many attorneys are in your firm? _____		What is your primary area of practice? _____	

Registration fee includes seminar attendance, networking events, course materials, and access to the DRI App. DRI will email a link to download the course materials to all registrants two weeks in advance of the seminar. Only members of DRI will have access to the PowerPoint presentations after the seminar.

	On or before Oct. 6, 2018	After Oct. 6, 2018	
<input type="checkbox"/> Member	\$875	\$975	<i>For inclusion on the preregistration list and to receive course materials in advance, register by October 13, 2018.</i>
<input type="checkbox"/> Nonmember	\$1,195	\$1,295	
<input type="checkbox"/> Government Member	\$575		
<input type="checkbox"/> Law Student Member	FREE		
<input type="checkbox"/> In-House Counsel Member*	FREE		
<input type="checkbox"/> Claims Executive Member*	FREE		
<input type="checkbox"/> Group Discount*	\$775	\$875 (*as defined on page 7)	
<input type="checkbox"/> Women's Networking Breakfast	FREE		

☐ My check for _____ (USD) is enclosed.

☐ Please charge my ☐ VISA ☐ MasterCard ☐ American Express.

Card # Exp. Date - CVC

Signature _____

Please remit payment by **MAIL** to:

DRI

72225 Eagle Way, Chicago, IL 60678-7252

PHONE: 312.795.1101 | FAX: 312.795.0749 | EMAIL: seminars@dri.org | WEB: dri.org

Please remit payment by **COURIER** to:

JP Morgan. Attn: DRI LBX 72225

131 S. Dearborn, 6th Floor, Chicago, IL 60603

EMAIL: seminars@dri.org | WEB: dri.org



55 West Monroe Street
Suite 2000
Chicago, IL 60603 USA



Asbestos Medicine Seminar

November 8-9, 2018
Hilton Austin Hotel
Austin, TX

PRSRT STD
U.S. POSTAGE
PAID
DRI

*DRI is the place to secure lawyer-
to-lawyer referrals.*

The Asbestos Medicine Seminar is a great place to grow your network and earn valuable CLE.

Maximize your business development and education needs at DRI Seminars.